

1049 437

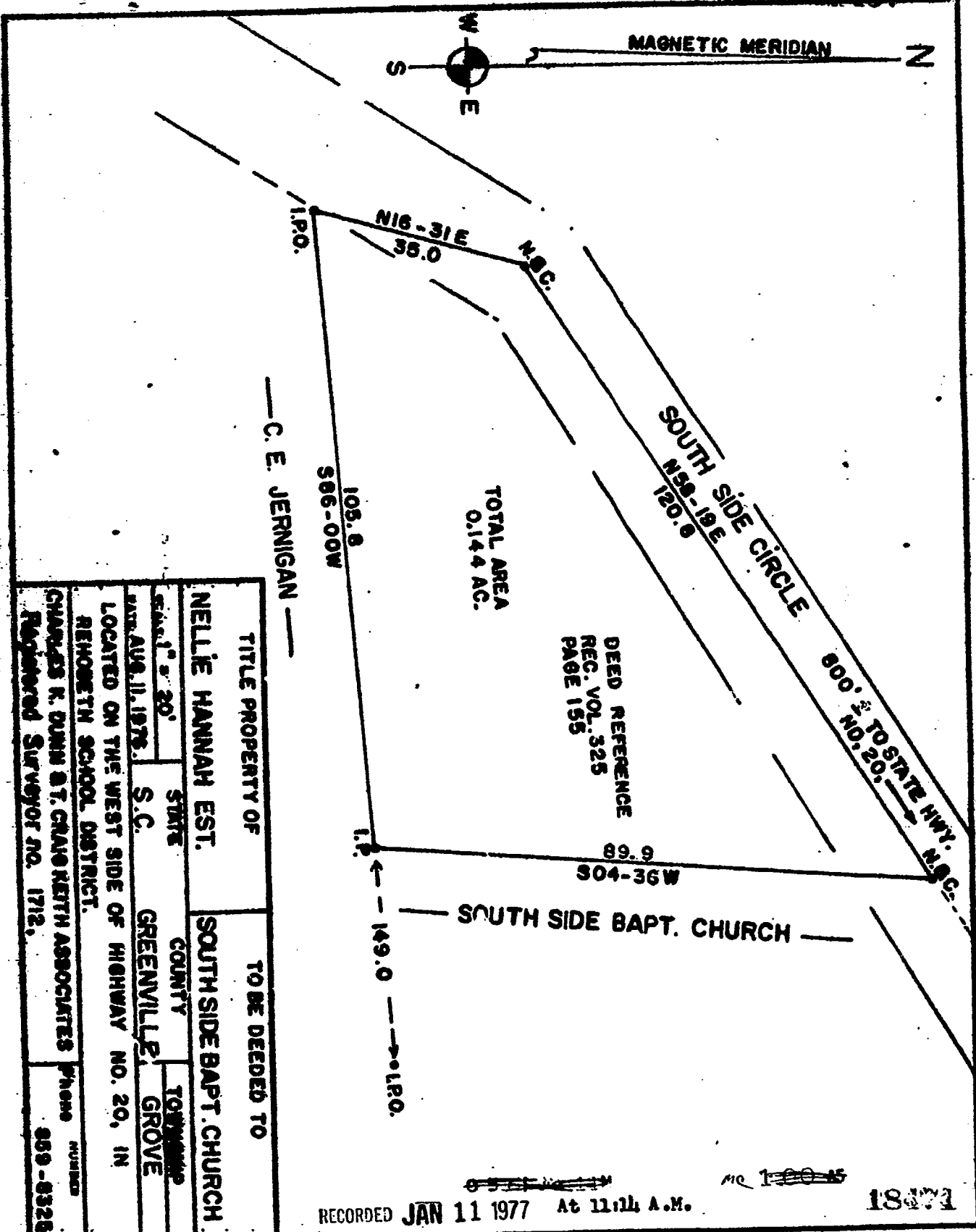

TITLE PROPERTY OF		TO BE DEEDED TO	
NELLIE HANNAH EST.		SOUTH SIDE BAPT. CHURCH.	
STATE	S.C.	COUNTY	TOWNSHIP
GREENVILLE	GROVE		
DATE AUG. 11, 1976. LOCATED ON THE WEST SIDE OF HIGHWAY NO. 20, IN REMOETH SCHOOL DISTRICT. CHARLES K. DUNN & T. CRAIG KETH ASSOCIATES Registered Surveyor No. 1712. Phone Number 959-8328			

RECORDED JAN 11 1977 At 11:14 A.M. 18471

4328 (N-2)